

**UNITED STATES DEPARTMENT OF AGRICULTURE
FOREST SERVICE
CORONADO NATIONAL FOREST
SANTA CATALINA RANGER DISTRICT**

TEMPORARY AREA AND ROAD CLOSURE

Pursuant to 16 USC 551 and Title 36 CFR 261.50 (a) and (b), the following acts are prohibited in the "restricted area" described in this Order, and depicted on the attached map hereby incorporated into this Order as Exhibit A, all within the Santa Catalina Ranger District, Coronado National Forest, Pima County, Arizona.

PROHIBITIONS:

1. Going into or being upon the restricted area. **36 CFR 261.53 (e)**
2. Using any type of motorized vehicle in the restricted area as described below. **36 CFR 261.54 (a)**
3. Being on a trail including all NFS trails as described below. **36 CFR 261.55 (a)**

EXEMPTIONS:

Pursuant to 36 CFR 261.50 (e) the following persons are exempt from this order:

1. Persons with a Forest Service permit specifically authorizing the otherwise prohibited act.
2. Any Federal, State, or local officer, or member of an organized rescue or firefighting force in the performance of an official duty.
3. Residents and employees of businesses in Summerhaven.
4. Permittees of the Willow Canyon and Greater Soldier Camp Recreation Residence tracts.
5. Permittees of the Communication sites and of the UofA Steward Observatory.
6. Camp Hosts of developed recreation sites.

RESTRICTED AREA:

All National Forest System lands, roads and trails east of Mt. Lemmon Highway (Forest Road 833); south of the "Control Road (FR 38) and the Forest Boundary at Big Alder Spring and the area west of the Forest Boundary from the Control Road south to Redington Pass Road (FR 371). The southern boundary is from Redington Pass Road at the eastern Forest boundary at T13S, R17E, Sec 12 SE and extends west to the junction with FR 36 to Bellota Ranch and continuing west on Trail #15 to the Mt. Lemmon Highway. The closure area includes National Forest System lands located within T11S, R16E, Sec. 15, 16, 17, 20-36; T11S, R17E, Sec. 19, 29,-33; T12S, R16E, Sec. 1-6, 10-15, 21-29, 32-36; T12S, R17E, Sec. 4-9, 15-23, 25-36; T13S, R16E, Sec. 1-3 and T13S, R17E, Sec.1-15.

PURPOSE:

This Order is to provide for public and firefighter safety due to ongoing fires operations and the fires proximity to areas of National Forest Lands described above.

IMPLEMENTATION:

1. This Order shall be in effect when signed and shall remain in effect until July 30, 2017, or until rescinded, whichever occurs first.
2. This Order supersedes, rescinds, and replaces any previous orders prohibiting the same acts covered by this Order.
3. Any violation of these prohibitions is punishable by a fine of not more than \$5,000.00 for individuals and \$10,000.00 for organizations and/or imprisonment for not more than six (6) months. [Title 16 USC 551, Title 18 USC 3571(b) (6), Title 18 USC 3581 (b) (7)].

Signed in Tucson, Arizona this 10th day of July, 2017.

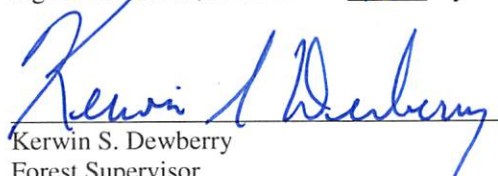
Kerwin S. Dewberry
Forest Supervisor
Coronado National Forest

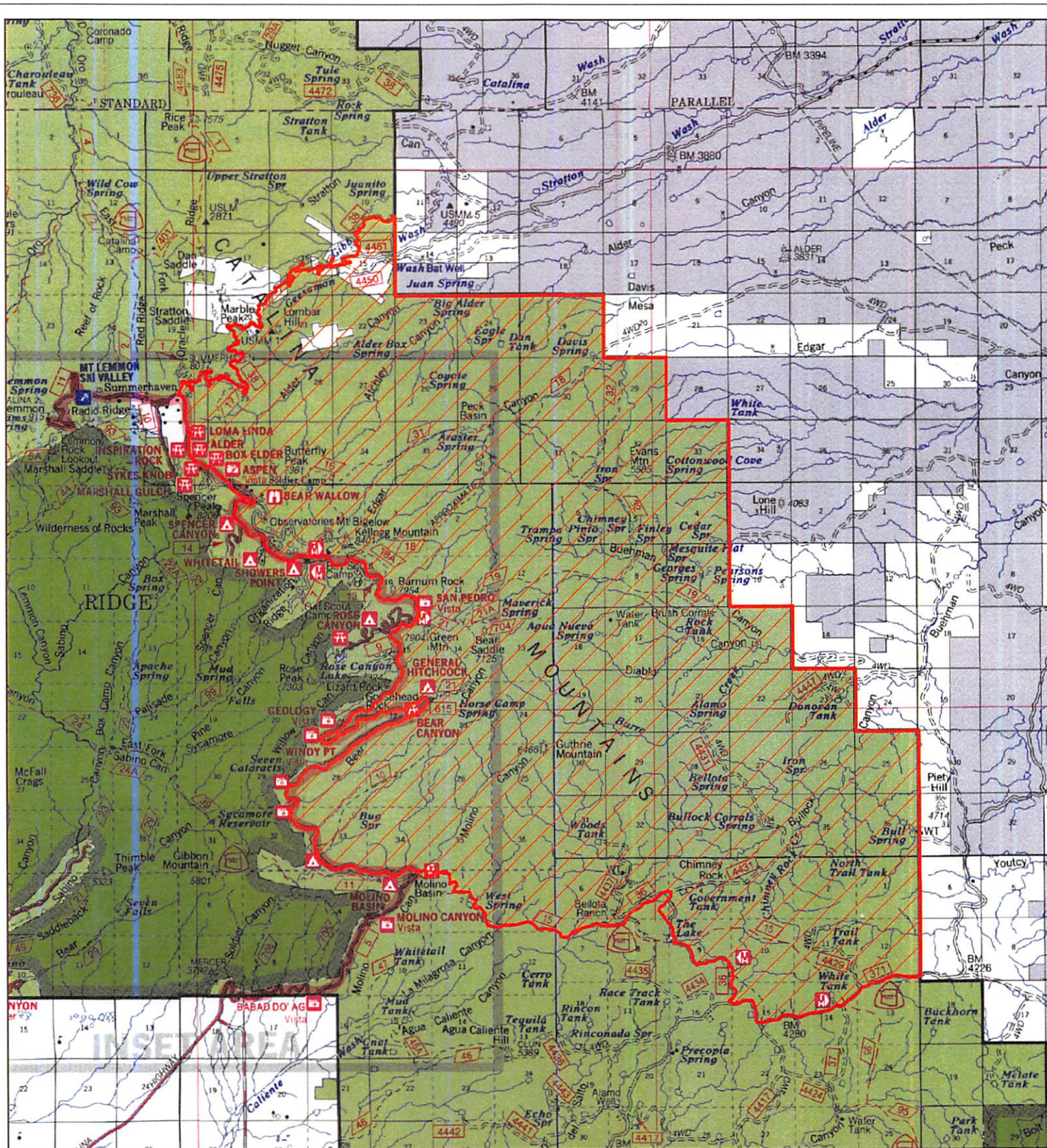

Attachment A

Burro Fire Closure

Coronado National Forest

Santa Catalina Ranger District

Closure Order: 03-05-05-17-024



Closure Area



0 0.75 1.5

Miles